Health Emergency Response System: Roles & Responsibilities

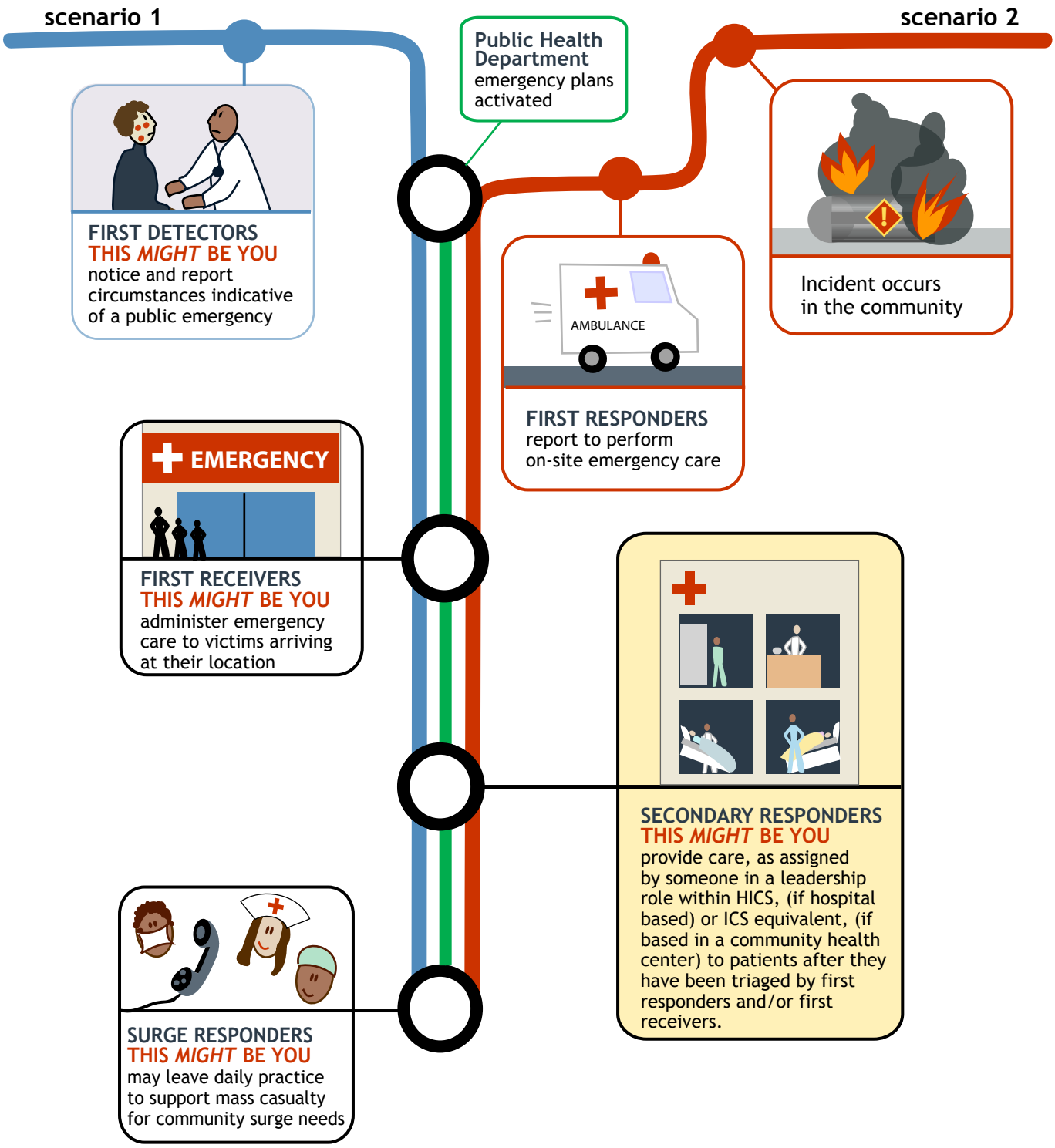

Created for the Columbia University - Bioterrorism Training and Continuing Education Project (2007)